

Installation & Licensing of CFturbo Software

PLEASE NOTE:

- Administrator rights are required for installation and licensing.
- CFturbo runs on Windows 7/8/8.1/10.
- Microsoft® .Net Framework 4.0 or higher is required for running CFturbo.
More information you can find on <http://www.microsoft.com/net>.

1 Download

<https://en.cfturbo.com/en/solutions/cfturbo-software/download-zone/>

User login

Enter your username and password here in order to log in on the

Username:

Password:

Login

[Forgot your password?](#)

Is this your first visit? [You can register here.](#)

← Download is possible for authorized users only.

← Registered users can change their password.

← Registration is required to get download access.

Download



cfturbo10.3.0.723_setup_win64.exe
CFturbo Setup Version 10.3.0 (03/2018)
72 MB

← CFturbo client setup (64 Bit)

Download



CFturboLicenseServer10.3.0setup.exe
CFturbo License Server Setup Version 10.3.0 (03/2018)
3 MB

← CFturbo License server setup
for customers only

2 Installation

Start the installation program
cfturbo10.3.*_setup_win64.exe.

Uninstall existing version optionally.

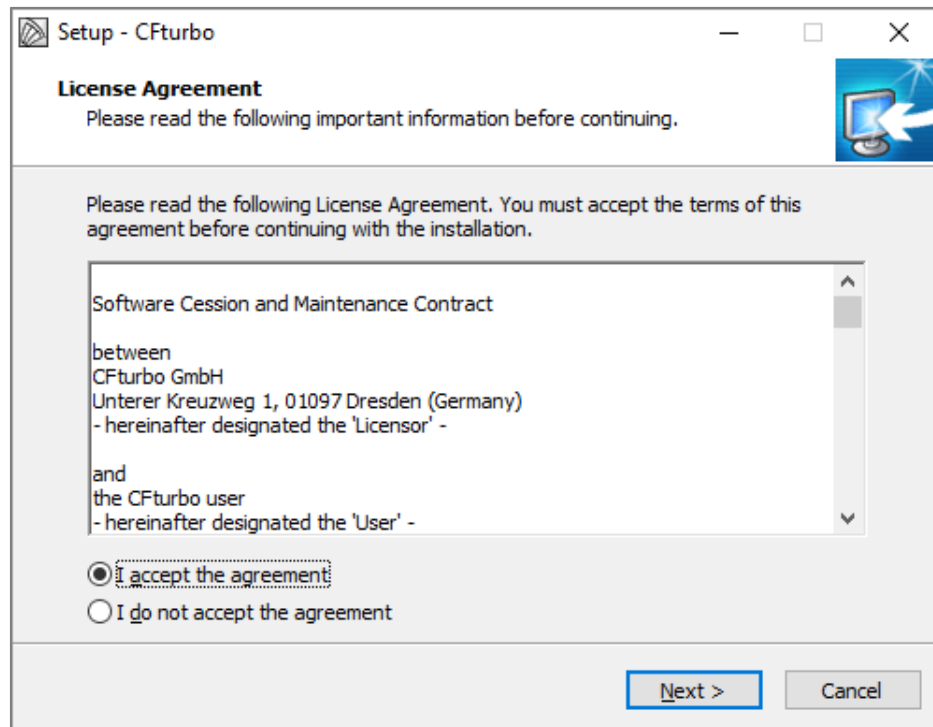
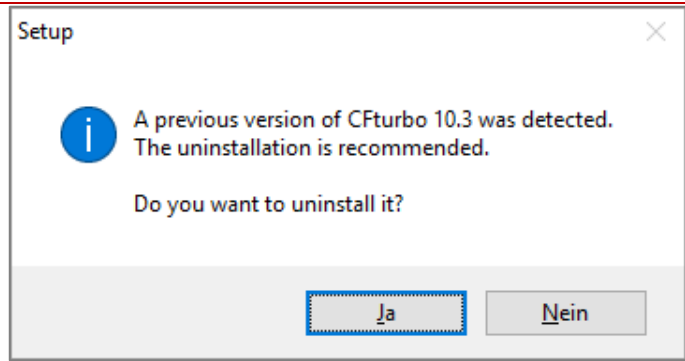

Accept the license agreement.

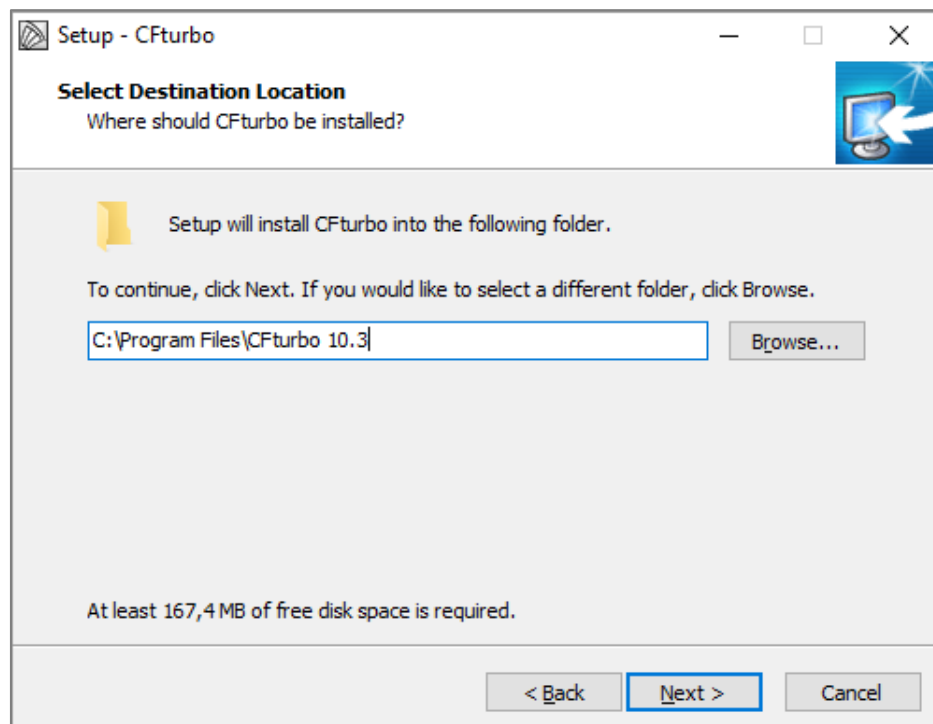

Accept or select the destination directory.

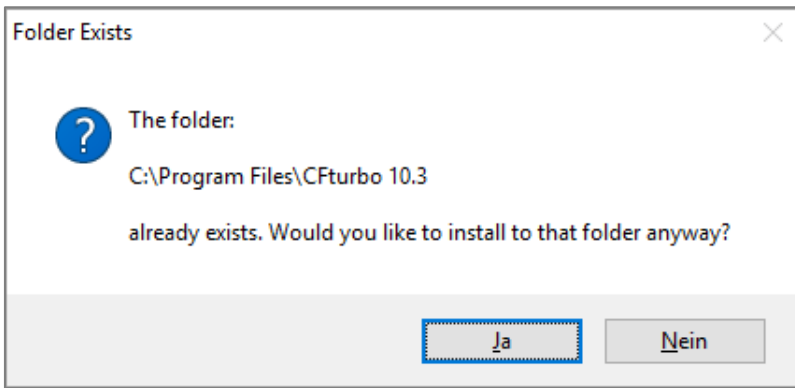

If the directory already exists, you can accept this and overwrite the existing installation.

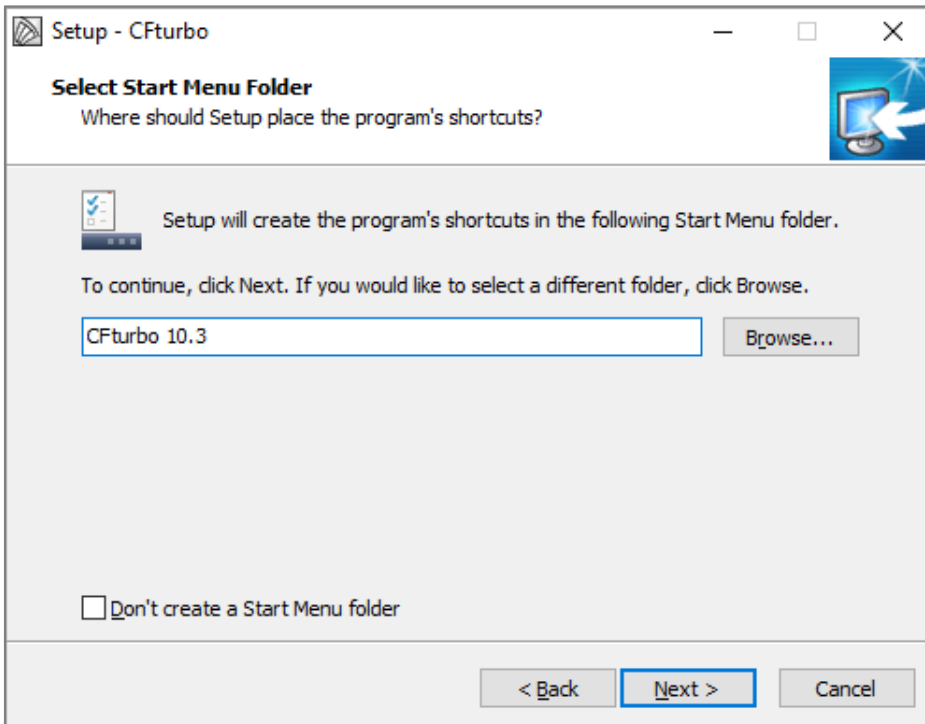

Accept or modify the start menu name.

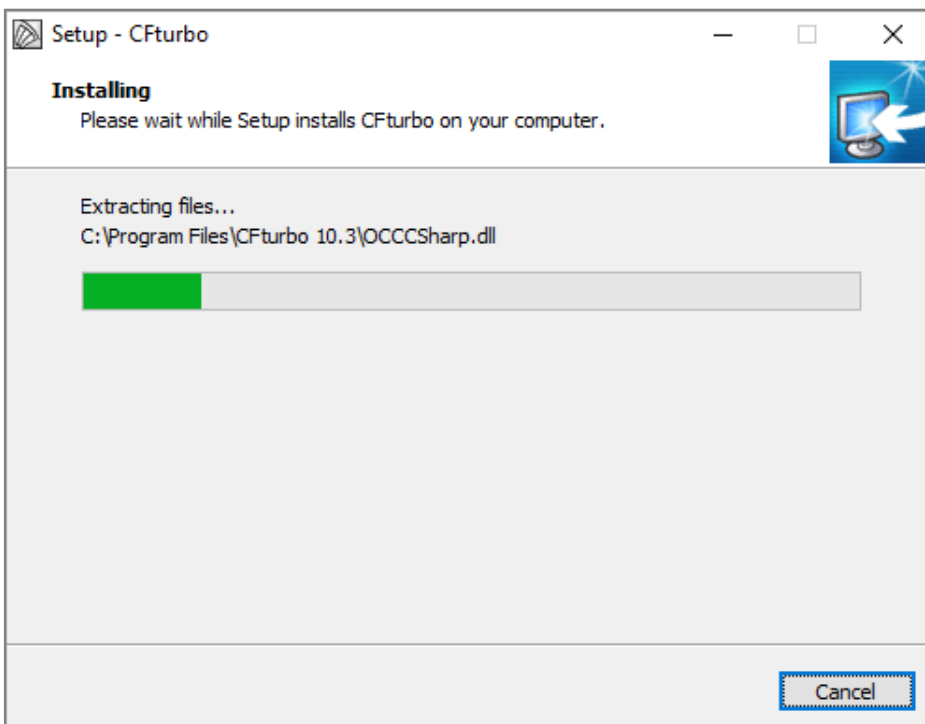

The installation takes about 20 seconds normally.

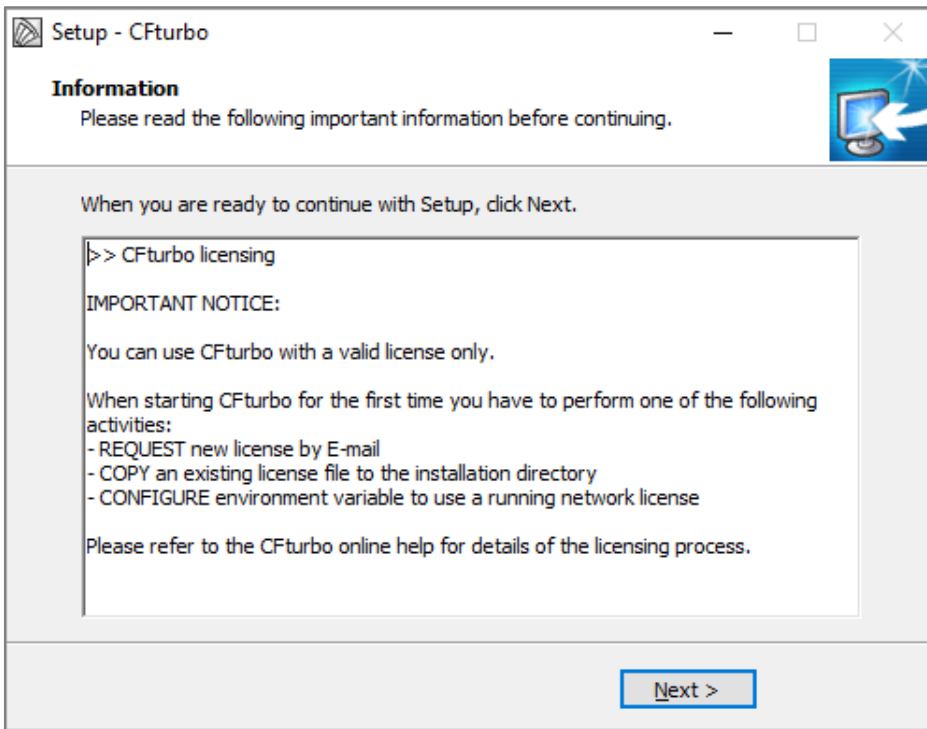

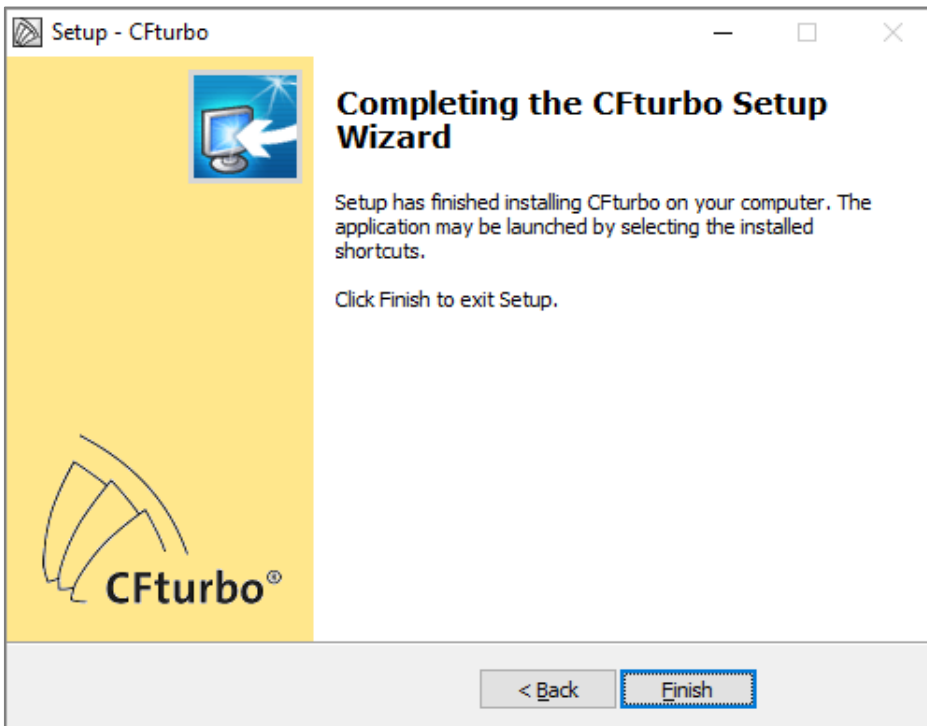

Short licensing information (see next page of this document).



Setup is completed.

3 Licensing

After successful installation of the software CFturbo you need to perform the licensing.

	Local (nodelocked) license	Network (floating) license
Used for	Default for testers; Alternatively for customers	Not available for testers; Default for customers
Client installation	  <p>CFturbo® runs on a Windows® client</p>	
Server installation	No additional installation for licensing required.	 <p>Windows Server Additional installation and configuration of the CFturbo® License Server on a Windows® server system required: CFturboLicenseServer10.3.*_setup.exe</p>
License request	From within CFturbo® : PREFERENCES / Licensing.	From within CFturbo® License Request Generator .
More information	manual: General/ Licensing/ Local license setup or http://www.cfturbo.com/fileadmin/content/manual/en/index.html?lic_local_setup.html	manual: General/ Licensing/ Network license setup or http://www.cfturbo.com/fileadmin/content/manual/en/index.html?lic_network_setup.html

Local (nodelocked) license

For local client licensing the following steps are required:

① Start CFturbo®

After starting CFturbo® you see a message indicating that there is no valid license available.

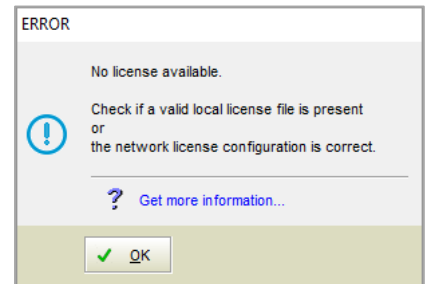

After clicking <OK> the "Licensing" starts automatically (or use menu PREFERENCES / Licensing).

② Use CFturbo® Licensing

Initially the Licensing is used to

- a) **REQUEST** new local license by E-mail
If no valid CFturbo® license exists on your computer you have to request a new license by E-mail from within CFturbo®.
- b) **SHOW** current license information
The current licensing status for all CFturbo modules is displayed.

 Detailed help is available by clicking the help button.

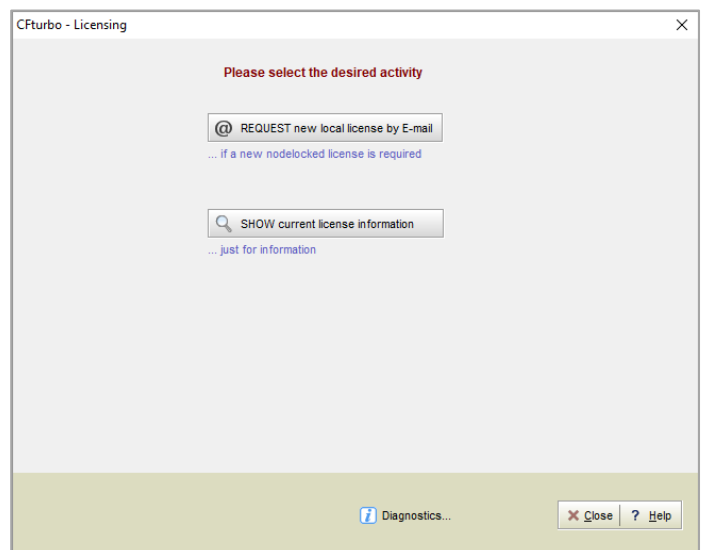

More help

All necessary licensing steps are described in detail in the CFturbo® manual, chapter [General/ Licensing](#).

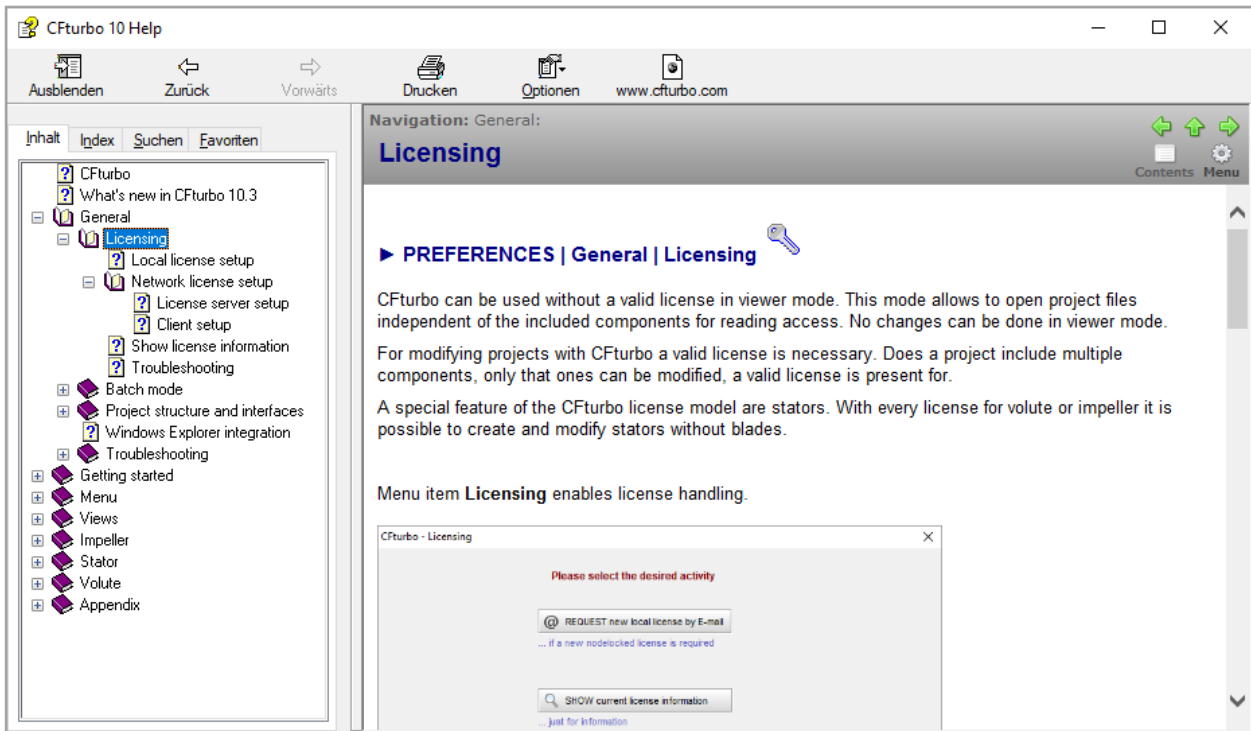

or online at <https://en.cfturbo.com/fileadmin/content/manual/en/index.html>

